ÉDUCATION ET SENSIBILISATION 1

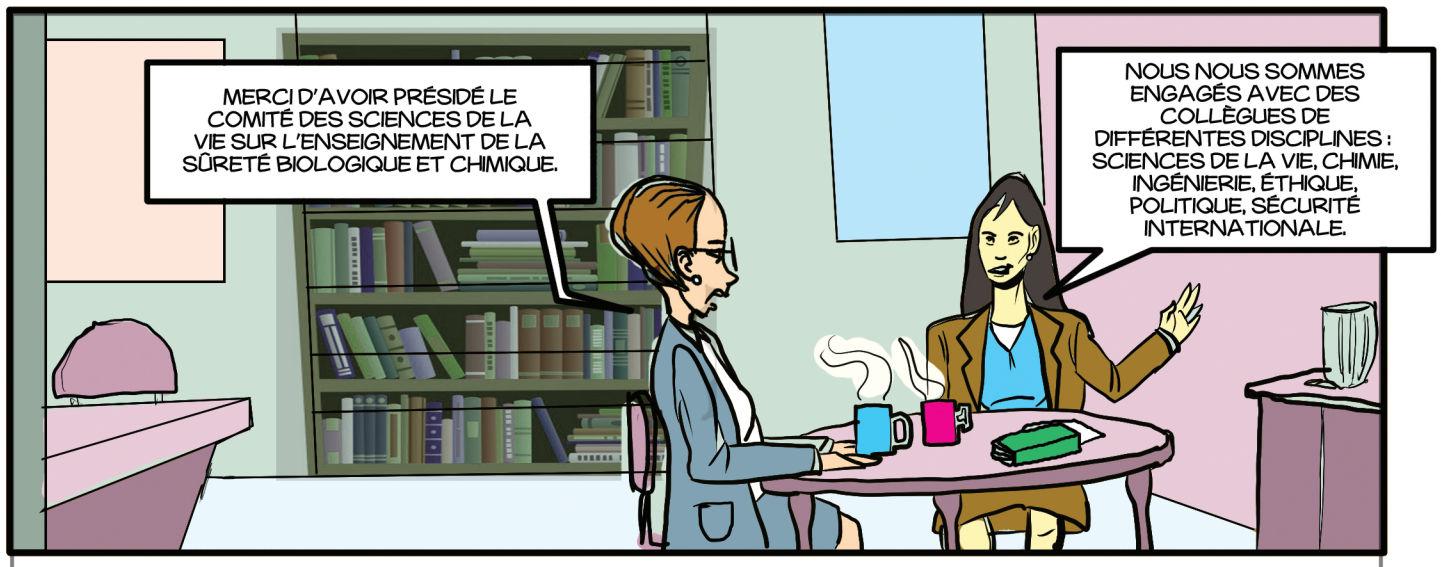
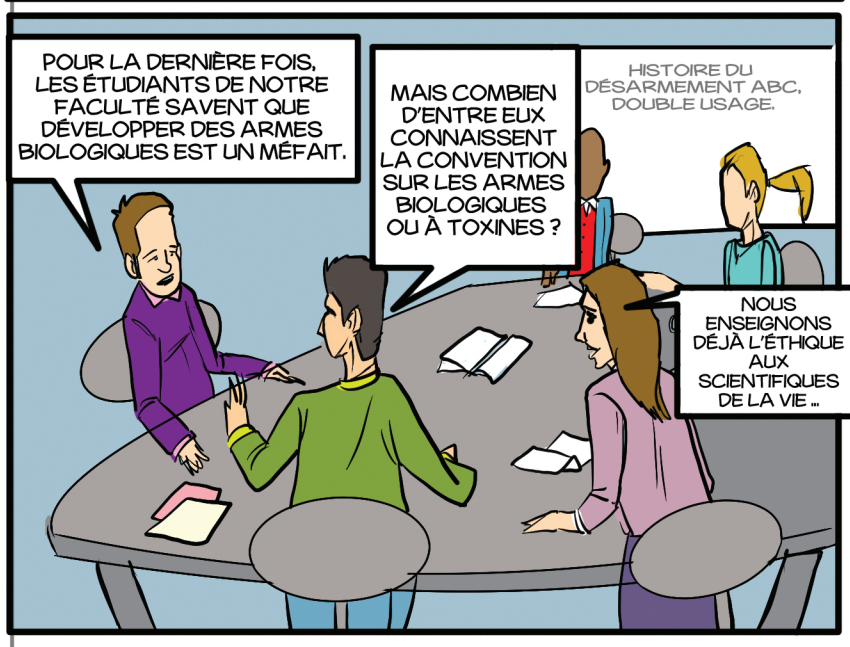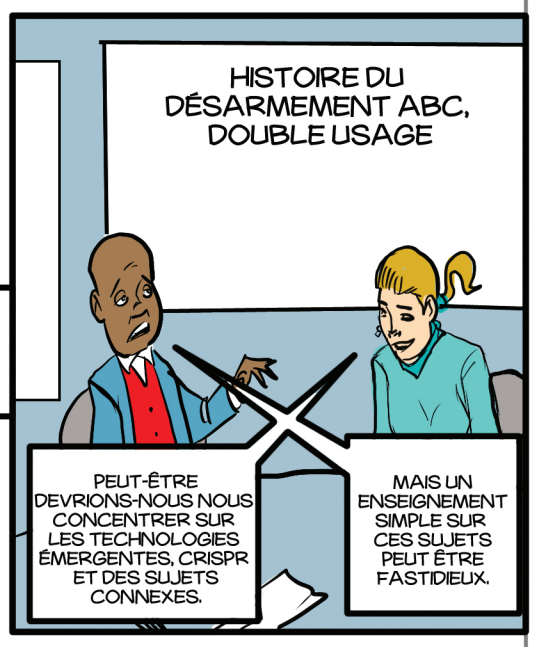
RÉUNION DU COMITÉ TENUE AU DÉBUT DU MOIS